

MICROFILMED

(BRIGGS Ave) BAILEY ST  
WATER & SEWER IN ST R/W

FILED  
GREENVILLE CO. S.C.  
JUL 30 12 30 PM '80  
DOMINIC LAWYERSLEY  
R.M.C.

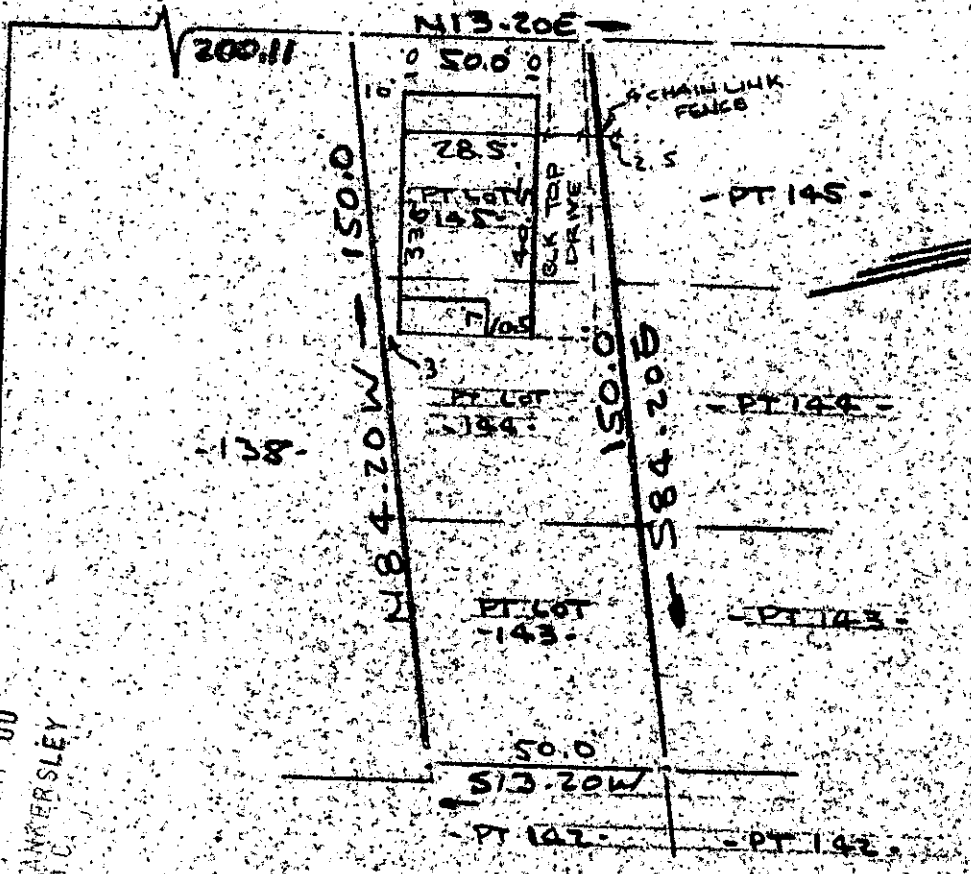

Notes:  
Improvements on this lot are not in a flood hazard area.

PROPERTY OF  
JUNE M PALMER  
NEAR GREENVILLE, S.C.  
SCALE 1" = 40'  
24 JULY 1980

This is to certify that on the 24th day of July, 1980, I surveyed the property shown on this plat, being known as part of lot 144 & part of 145 & part of lot 143 on plat of GREENVILLE TRUST CO. PROPERTY and recorded in the RMC Office Greenville County, S. C., in Plat Book " A " at Page 177; and that the property lines, walls and buildings are as shown hereon, and that the walls and buildings located on said lots do not encroach or project on adjacent street or property, and that no adjacent walls or buildings encroach or project on said premises, and no power lines cross this property except as shown hereon.

JUL 30 1980

f.c. 75

2728

*R. B. Bruce*

R. B. Bruce, RLS #1952

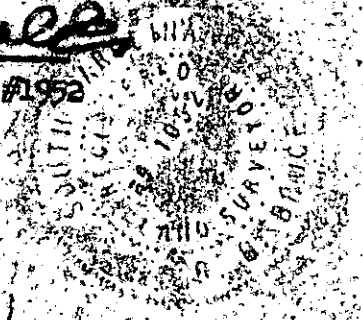

CAROLINA SURVEYING CO.  
112 Manly St.  
Greenville, S. C.